



Shubhasheesh Shiksha Evam Vikas Sewa Sansthan

E-27, Industrial Area, Amawan Road, RaeBareli (UP)
www.shubhasheesh.in

Annual Report (2020-21)

Shubhasheesh Shiksha Evam Vikas Sewa Sansthan is devoted to the cause of welfare of persons with disabilities (Divyangjan). We have been working in this field for last **20+ years** and are well recognized, appreciated/honored by Government and society with numerous awards for our efforts in this direction.

At present for Special Children (Divyang children) we are running Special School (Day Care Centre, Vocational Training Centre along with Computer Academy for Divyang boys/girls) and RCI approved DEd Spl Ed (MR), DEd Spl Ed (ASD), and DEd Spl Ed (HI) course. Our campus is situated in easy to approach area of RaeBareli city in lush green surroundings on a plot of 40000 sq ft. Here is a view of services Shubhasheesh Sansthan offers.

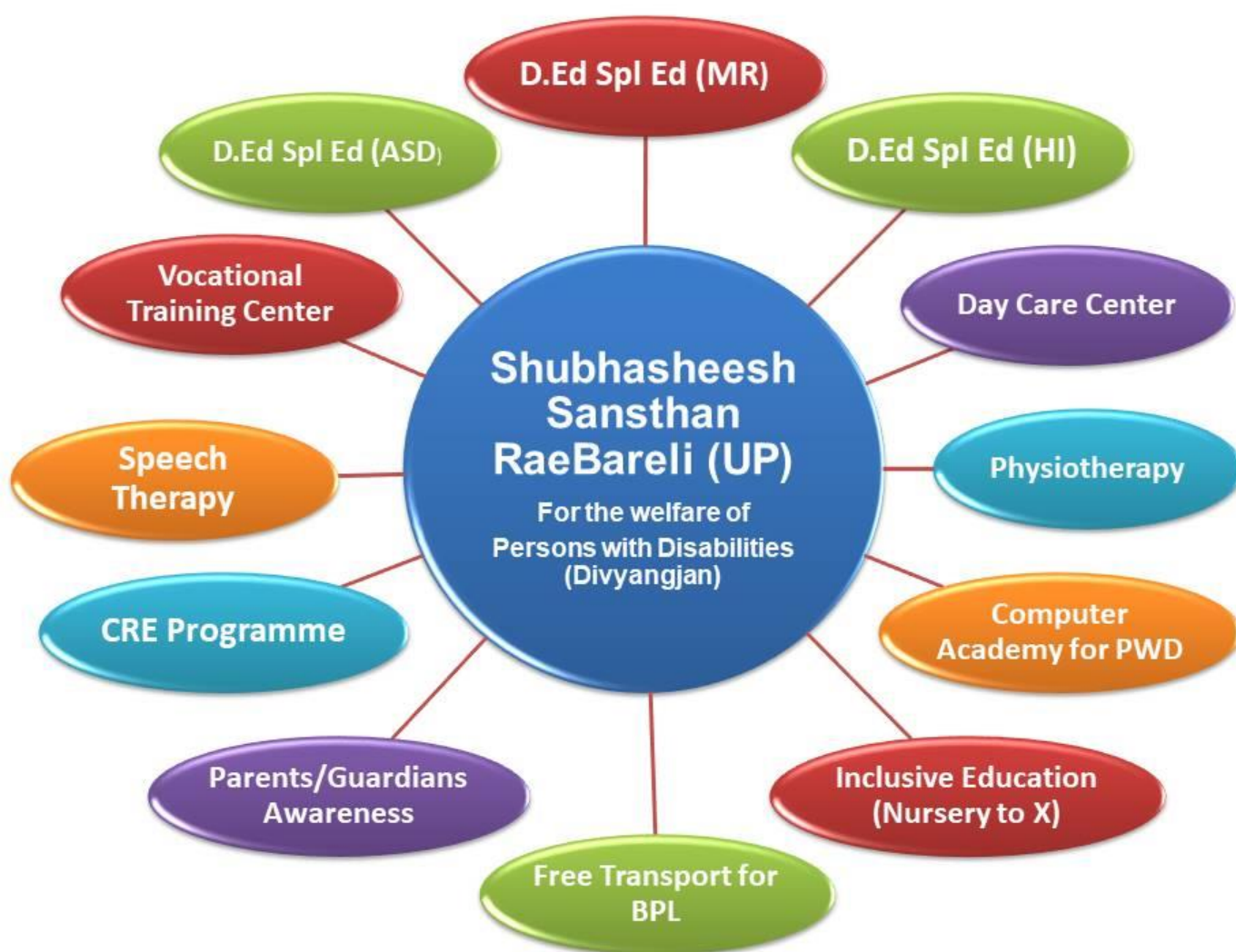

Whats new with Shubhasheesh Sansthan in 2020-21

- In January 2021, **Shubhasheesh Shiksha Evam Vikas Sewa Sansthan, RaeBareli** had been appointed by **The National Trust [Department of Empowerment of Persons with Disabilities (Divyangjan), Ministry of Social Justice and Empowerment (MSJE)]** as its **State Nodal Agency Center** in **Uttar Pradesh**.
- Among different Institutes of Special Education, new batch of **students** have chosen Shubhasheesh Shiksha Evam Vikas Sewa Sansthan to pursue their Diploma course in Special Education and build their career in the field of Special Education.
- Shubhasheesh Sansthan started **online classes**, therapy sessions for Special Children and Online Diploma Classes for trainees of D.Ed Spl Ed (ID), D.Ed Spl Ed (ASD) and D.Ed Spl Ed (HI)

How we operated and served the community following COVID-19 safety guidelines in 2020-21?

The year 2020-21 was impacted by COVID -19. Following the National Trust, Rehabilitation Council of India, State and Central Govt. Guidelines regarding COVID-19 safety we operated in new model throughout the year.

- **Education and Therapy (Home Based Protocol) for Special Children through Virtual Mode:**
 - Throughout the year **Counselor** from Shubhasheesh Sansthan had been in touch with the parents and provided counseling to the parents about care giving at home over the Telephone, WhatsApp and WhatsApp video call
 - Throughout the year **Physiotherapist** guided the parents through phone call and WhatsApp video call for home based protocol of therapy and suggested improvements wherever necessary
 - Throughout the year **Special Educators** of Shubhasheesh Sansthan, Raebareli continued calling the parents of Special children to know about their well-being and to give new home based activities to special children over video call.
- **Online Classes and Webinars for Trainees of Diploma in Special Education Courses:**
 - Online Classes were conducted for the trainees of D.Ed Spl Ed (ID), D.Ed Spl Ed (ASD) and D.Ed Spl Ed (HI) during lockdown.
 - Online Sessions and Interaction were conducted for trainees of D.Ed Spl Ed (ID), D.Ed Spl Ed (ASD) and D.Ed Spl Ed (HI) with Children with special needs and their parents
 - Webinars on different special education topics were conducted for trainees of D.Ed Spl Ed (ID), D.Ed Spl Ed (ASD) and D.Ed Spl Ed (HI)

- **Home visit of Special Children following COVID 19 Guidelines:**

Following the guide lines of COVID 19 safety and Social distancing, the staff of Shubhasheesh Sansthan RaeBareli visited the home of Special children

- Counselor and Special Educator provided counseling to the parents about care giving at home.
- Special Educator gave new homework/ home based activities to special children and reviewed their work in subsequent visit

- Physiotherapist gave demo at home during the home visit and suggested therapies for home based protocol for therapy.
- Special Educators gave demo about right way to wash hands and about right way to wear Mask
- Other discussion done with the parents during home visit included awareness regarding COVID 19 like
 - What is CORONA/ COVID 19
 - Current state of COVID 19 in the RaeBareli city, in UP and in the country.
 - What should we do to keep the children and family safe
 - Why is it important to wash your hands frequently for 20 seconds
 - Why is it important to use sanitizer
 - Why is it necessary to wear mask

• Monthly Distribution of Learning KIT

- Throughout the year, every month a **new Learning kit** including Register, Pencil, Eraser, Sharpener, Pencil box etc were gifted to Special Children of VIKAS center running by Shubhasheesh Shiksha Evam Vikas Sewa Sansthan, RaeBareli during home visit

Awareness Programs and CSR Activities

- Senior officers from Zonal Office Varanasi of **Punjab National Bank (PNB)** came to Shubhasheesh Sansthan for Corporate Social Responsibility (**CSR**) Activity. Special Children interacted with them following COVID-19 safety guidelines. Punjab National Bank officers were made aware of different **National Trust schemes** and the VIKAS center running at Shubhasheesh Sansthan by Special Educators of Shubhasheesh Sansthan as well as RCI approved Special Education courses. The news about this activity was broadcasted on News Channel.
- **MR (Mental Retardation) Kit** were distributed to Intellectually Disabled children (special children) of Shubhasheesh Sansthan under awareness program.
- **RTO Office** RaeBareli **Jointly** with **Shubhasheesh Sansthan**, conducted awareness program regarding “**Safety on Road for Divyangjan**” inside Shubhasheesh Sansthan campus. They were also made aware of National Trust schemes by special educators as well as RCI approved Special Education courses. The news about this awareness program was published in different news papers.

List of Special Children (Covered Under National Trust Disabilities) during the year 2020-21

Following Special Children (Covered Under National Trust Disabilities) were benefited by Special Educator during home visit and through Video Call.

S. No.	Name	Disability	Gender	Age	Address
1	Shashank Shukla	Mental Retardation	male	24	Narayan Nagar, RaeBareli
2	Vinay Kumar	Cerebral Palsy	male	19	Gora Bazar, RaeBareli
3	Aditya Kumar	Mental Retardation	male	11	Ratapur, RaeBareli

4	Gaurav Singh	Mental Retardation	male	21	Nehru Nagar, RaeBareli
5	Ajay Kumar	Mental Retardation	male	38	Opposite Deep Garage, RaeBareli
6	Shailesh Kumar	Cerebral Palsy	male	31	HanumantPuram, RaeBareli
7	Zafrul Hasan	Mental Retardation	male	19	Rajghat road, RaeBareli
8	Salma Anwar	Mental Retardation	female	32	Tiliyakot, gadi vajir ganj,, RaeBareli
9	Shiv Kumar	Mental Retardation	male	12	Khor, RaeBareli
10	Shiv raj	Mental Retardation	male	12	Khor, RaeBareli
11	Digvijay Singh	Mental Retardation	male	16	Sora, gangaganj, RaeBareli
12	Vishal Mishra	Mental Retardation	male	16	Gora bazar, RaeBareli
13	Ajay Yadav	Cerebral Palsy	male	12	Indira nagar, near police station, RaeBareli
14	Tanmay Vishukarma	Mental Retardation	male	11	Om nagar, PAC, RaeBareli
15	Ansar Ahmad	Mental Retardation	male	13	Manika Road, RaeBareli
16	Bhawna Trivedi	Mental Retardation	female	12	Madhuban Road, RaeBareli
17	Vipin Mourya	Mental Retardation	male	14	Indira Nagar, Near Police station, RaeBareli
18	Shreya Bajpai	Mental Retardation	female	14	Ratapur, RaeBareli
19	Chahat Baadhwani	Mental Retardation	female	12	SatyaNagar, RaeBareli
20	SHIVA	Mental Retardation	male	14	Ratapur, RaeBareli
21	Raunak	Mental Retardation	male	14	Ratapur, RaeBareli
22	Gufran	Mental Retardation	male	16	Khinni Talla, RaeBareli
23	Devendra Kumar	Mental Retardation	male	16	Chattaya, RaeBareli

Following Special Children (Covered Under National Trust Disabilities) were benefited by Physiotherapist during Home Visit and through Whatsapp

S. No.	Name	Disability	Gender	Age	Address
1	Vinay Kumar	Cerebral Palsy	male	19	Gora Bazar, RaeBareli
2	Gaurav Singh	Mental Retardation	male	21	Nehru Nagar, RaeBareli
3	Shailesh Kumar	Cerebral Palsy	male	31	HanumantPuram, RaeBareli
4	Digvijay Singh	Mental Retardation	male	16	Sora, gangaganj, RaeBareli
5	Tanmay Vishukarma	Mental Retardation	male	11	Om nagar, PAC, RaeBareli
6	Vipin Mourya	Mental Retardation	male	14	Indira Nagar, Near Police station, RaeBareli
7	Raunak	Mental	male	14	Ratapur, RaeBareli

		Retardation			
8	Gufran	Mental Retardation	male	16	Khinni Talla, RaeBareli

Following Special Children (Covered Under National Trust Disabilities) were benefited by Counsellor during home visit and through Video Call.

S. No.	Name	Disability	Gender	Age	Address
1	Shashank Shukla	Mental Retardation	male	24	Narayan Nagar, RaeBareli
2	Vinay Kumar	Cerebral Palsy	male	19	Gora Bazar, RaeBareli
3	Aditya Kumar	Mental Retardation	male	11	Ratapur, RaeBareli
4	Gaurav Singh	Mental Retardation	male	21	Nehru Nagar, RaeBareli
5	Ajay Kumar	Mental Retardation	male	38	Opposite Deep Garage, RaeBareli
6	Shailesh Kumar	Cerebral Palsy	male	31	HanumantPuram, RaeBareli
7	Zafrul Hasan	Mental Retardation	male	19	Rajghat road, RaeBareli
8	Salma Anwar	Mental Retardation	female	32	Tiliyakot, gadi vajir ganj,, RaeBareli
9	Shiv Kumar	Mental Retardation	male	12	Khor, RaeBareli
10	Shiv raj	Mental Retardation	male	12	Khor, RaeBareli
11	Digvijay Singh	Mental Retardation	male	16	Sora, gangaganj, RaeBareli
12	Vishal Mishra	Mental Retardation	male	16	Gora bazar, RaeBareli
13	Ajay Yadav	Cerebral Palsy	male	12	Indira nagar, near police station, RaeBareli
14	Tanmay Vishukarma	Mental Retardation	male	11	Om nagar, PAC, RaeBareli
15	Ansar Ahmad	Mental Retardation	male	13	Manika Road, RaeBareli
16	Bhawna Trivedi	Mental Retardation	female	12	Madhuban Road, RaeBareli
17	Vipin Mourya	Mental Retardation	male	14	Indira Nagar, Near Polic station, RaeBareli
18	Shreya Bajpai	Mental Retardation	female	14	Ratapur, RaeBareli
19	Chahat Baadhwani	Mental Retardation	female	12	SatyaNagar, RaeBareli
20	SHIVA	Mental Retardation	male	14	Ratapur, RaeBareli
21	Raunak	Mental Retardation	male	14	Ratapur, RaeBareli
22	Gufran	Mental Retardation	male	16	Khinni Talla, RaeBareli

23	Devendra Kumar	Mental Retardation	male	16	Chattaya, RaeBareli
----	----------------	--------------------	------	----	---------------------













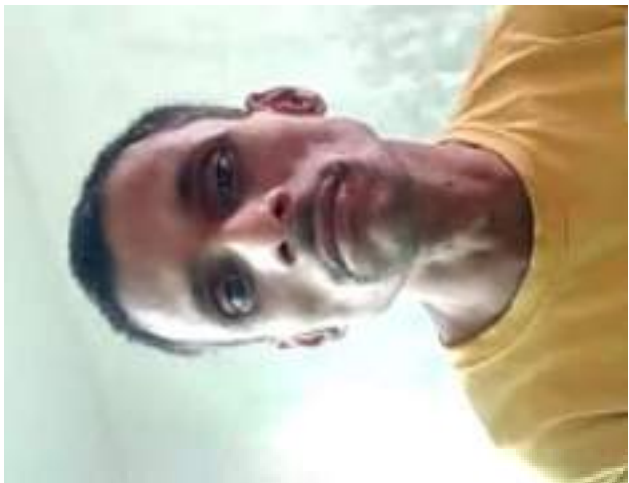
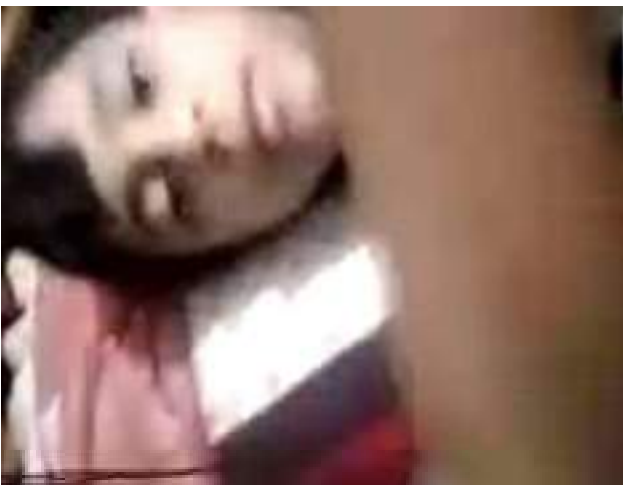
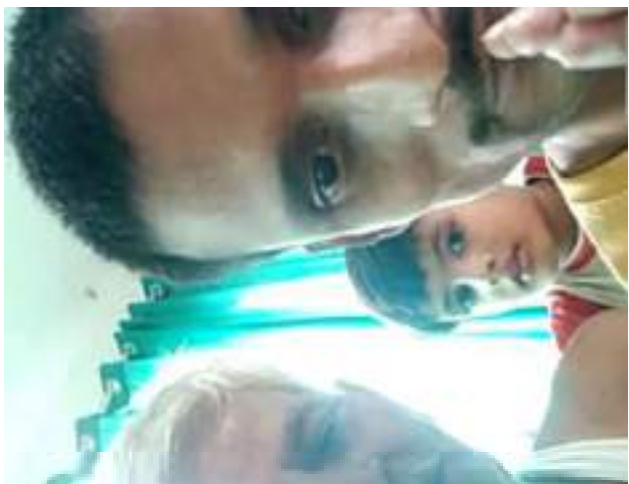

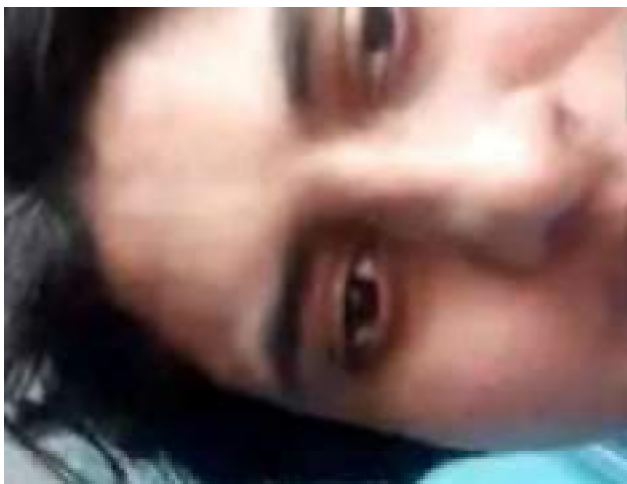
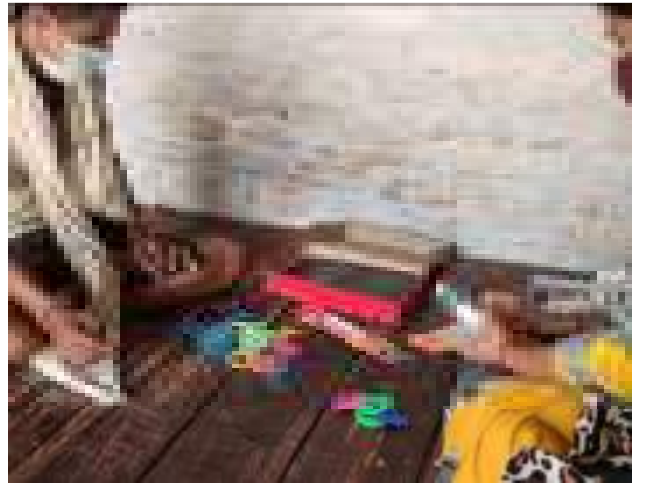









Shubhasheesh Shiksha Evam Vikas Sewa Sansthan

[For the Welfare of Persons with Disabilities (Divyangjan)]

E-27, Industrial Area, Amawan Road, RaeBareilly (UP)-229001

www.shubhasheesh.in

Find us on FB <https://www.facebook.com/shubhasheeshsansthan>

COVID-19 Safety and Preventive Measures

How are we operating and serving

for the welfare of Persons with Disabilities

following COVID-19 safety guidelines

issued by

The National Trust as well as State and Central Govt.

Tel : +91 9415190420, +91 9473734210 | email: shubhasheeshsansthan@yahoo.com



Shubhasheesh Shiksha Evam Vikas Sewa Sansthan

[For the Welfare of Persons with Disabilities (Divyangjan)]

E-27, Industrial Area, Amawan Road, RaeBareilly (UP)-229001

www.shubhasheesh.in

Find us on FB <https://www.facebook.com/shubhasheeshsansthan>

Home Visit of Special Children following COVID-19 Guidelines



Shubhasheesh Shiksha Evam Vikas Sewa Sansthan

[For the Welfare of Persons with Disabilities (Divyangjan)]

E-27, Industrial Area, Amawan Road, Rae Bareilly (UP)-229001

www.shubhasheesh.in

Find us on FB <https://www.facebook.com/shubhasheeshsansthan>

Home visit of Special Children following COVID-19 Guidelines

- Counselor and Special Educator have been doing counseling of the parents for care giving at home.



Tel : +91 9415190420, +91 9473734210 | email: shubhasheeshsansthan@yahoo.com



Shubhasheesh Shiksha Evam Vikas Sewa Sansthan

[For the Welfare of Persons with Disabilities (Divyangjan)]

E-27, Industrial Area, Amawan Road, RaeBareilly (UP)-229001

www.shubhasheesh.in

Find us on FB <https://www.facebook.com/shubhasheeshsansthan>

Home visit of Special Children following COVID 19 Guidelines

- Special Educators have been giving new homework/ home based activities to special children and reviewing their work in subsequent visit





Shubhasheesh Shiksha Evam Vikas Sewa Sansthan

[For the Welfare of Persons with Disabilities (Divyangjan)]

E-27, Industrial Area, Amawan Road, Rae Bareilly (UP)-229001

www.shubhasheesh.in

Find us on FB <https://www.facebook.com/shubhasheeshsansthan>

Home visit of Special Children following COVID 19 Guidelines

- Physiotherapist have been giving demo at home during the home visit and suggesting therapies for home based protocol for therapy.



Home visit of Special Children following COVID 19 Guidelines

- Discussion done with the parents during home visit included awareness regarding COVID 19 around what should we do to keep the children and family safe
- Special Educators have given demos multiple times and tried to educate about right way to wash hands and right way to wear Mask





Shubhasheesh Shiksha Evam Vikas Sewa Sansthan

[For the Welfare of Persons with Disabilities (Divyangjan)]

E-27, Industrial Area, Amawan Road, Rae Bareilly (UP)-229001

www.shubhasheesh.in

Find us on FB <https://www.facebook.com/shubhasheeshsansthan>

Education and Therapy (Home Based Protocol) for Special Children through Virtual Mode



Shubhasheesh Shiksha Evam Vikas Sewa Sansthan

[For the Welfare of Persons with Disabilities (Divyangjan)]

E-27, Industrial Area, Amawan Road, Rae Bareilly (UP)-229001

www.shubhasheesh.in

Find us on FB <https://www.facebook.com/shubhasheeshsansthan>

Education and Therapy (Home Based Protocol) for Special Children through Virtual Mode

- **Counselor** from Shubhasheesh Sansthan have been in touch with the parents and doing counseling of the parents of PwD for care giving at home over the Telephone, WhatsApp and WhatsApp video call



Tel : +91 9415190420, +91 9473734210 | email: shubhasheeshsansthan@yahoo.com

Education and Therapy (Home Based Protocol) for Special Children through Virtual Mode

- **Physiotherapist** have been guiding the parents through phone call and WhatsApp video call for home based protocol of therapy and suggesting improvements wherever necessary

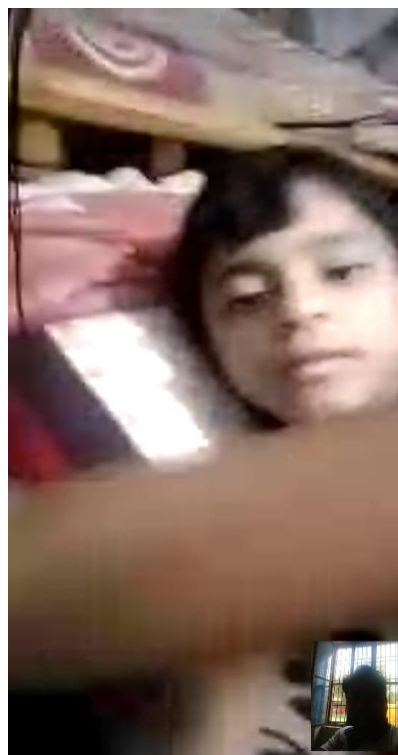



Shubhasheesh Shiksha Evam Vikas Sewa Sansthan

[For the Welfare of Persons with Disabilities (Divyangjan)]

E-27, Industrial Area, Amawan Road, RaeBareli (UP)-229001

www.shubhasheesh.in

Find us on FB <https://www.facebook.com/shubhasheeshsansthan>

Education and Therapy (Home Based Protocol) for Special Children through Virtual Mode

- **Special Educators** of Shubhasheesh Sansthan, Raebareli have been calling the parents of Special children to know about their well-being and to give new home based activities to special children over video call.





Shubhasheesh Shiksha Evam Vikas Sewa Sansthan

[For the Welfare of Persons with Disabilities (Divyangjan)]
E-27, Industrial Area, Amawan Road, RaeBareli (UP)-229001

www.shubhasheesh.in

Find us on FB <https://www.facebook.com/shubhasheeshsansthan>

Tel : +91 9415190420, +91 9473734210 | email: shubhasheeshsansthan@yahoo.com